

Partial Arenas

for four electric guitars and live electronics

Olly Sellwood
2018

for Zwerm

Set-up: for each guitar

Equipment:

- > Four electric guitars (with plectrums)
- > Four amplifiers
- > Four Freeze pedals
- > Four volume pedals
- > Four small contact microphones that can clip onto the volume knob of the Freeze pedals
- > A laptop running Ableton
- > An audio interface
- > P.A. system
- > For larger venues, microphones can be used to amplify the acoustic sound of the guitar strings. These microphones should be routed directly to the P.A. system.

Each freeze pedal has a contact microphone attached to the volume knob.

The contact microphone is connected to a laptop running Ableton, via a soundcard.

Each Freeze pedal has a different effect added to the dry signal via Ableton.

The Ableton patch is available here:

<https://www.dropbox.com/s/tbgjna5jq4r1aag/ZWERM%20Performance%20Patch.als?dl=0>

Each amp should have a slight overdrive.

The volume of each amp should be high so that the delicate sounds from the guitar can be heard at a high amplitude.

The strings on the guitar be amplified through the use of a microphone in larger spaces so that they are audible.

The sound of the strings, the wet and dry sound of the pedals should be routed through a PA system set up in stereo surrounding the ensemble.

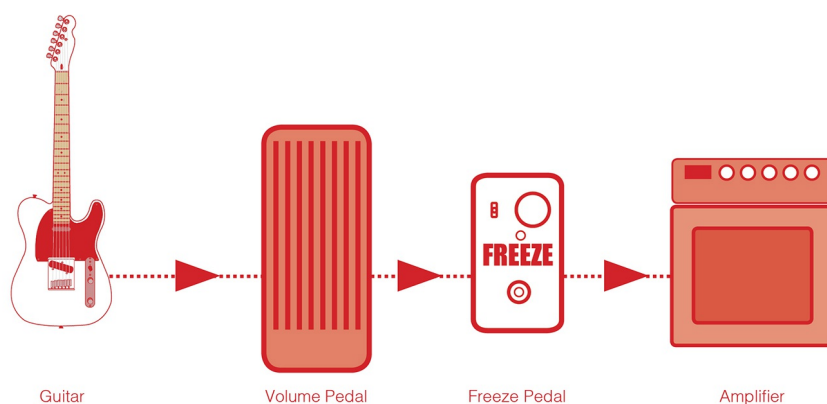

Stage Set-up

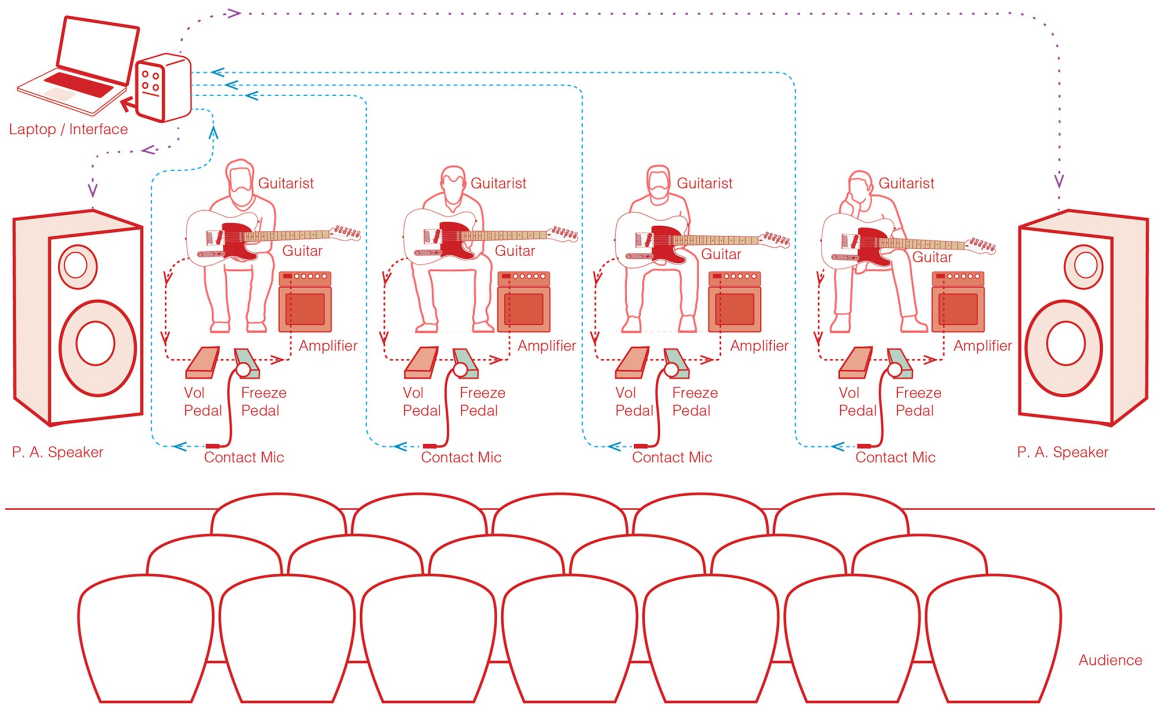

Performance Instructions

The piece should be performed with plectrums.

Always allow the harmonics to ring on.

The dynamics apply to the playing of the guitar and this may be the opposite of the actions on the volume pedal.

Harmonics marked forte should be played aggressively even if the intended pitch is compromised as a result.

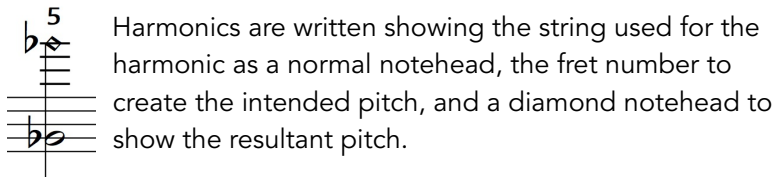

Pedals marked with a dotted slur line shouldn't be switched off at the end of the note; the freeze sound should run into the new freeze sound

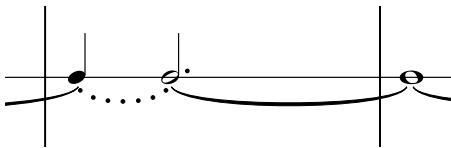

All four guitars are in scordatura.

String 6 = F2

String 5 = Bb2

String 4 = D3

String 3 = Gb3

String 2 = Bb3

String 1 = Eb4

1 with plectrum ♩ = 70

Aggressive plectrum attack

Electric Guitar 1

Freeze Pedal

Volume Pedal 100 0

Aggressive plectrum attack

Electric Guitar 2

Freeze Pedal

Volume Pedal 100 0

Aggressive plectrum attack

Electric Guitar 3

Freeze Pedal

Volume Pedal 100 0

Aggressive plectrum attack

Electric Guitar 4

Freeze Pedal

Volume Pedal 100 0

*1 Play string behind the bridge or on the headstock

E. Gtr. 1

Freeze Ped.

Vol. Ped.

E. Gtr. 2

Freeze Ped.

Vol. Ped.

E. Gtr. 3

Freeze Ped.

Vol. Ped.

E. Gtr. 4

Freeze Ped.

Vol. Ped.

E. Gtr. 1

Freeze Ped.

Vol. Ped.

E. Gtr. 2

Freeze Ped.

Vol. Ped.

E. Gtr. 3

Freeze Ped.

Vol. Ped.

E. Gtr. 4

Freeze Ped.

Vol. Ped.

*2 Volume pedal is fully down and muted

Aggressive plectrum attack

E. Gtr. 1

Freeze Ped.

Vol. Ped.

Aggressive plectrum attack

E. Gtr. 2

Freeze Ped.

Vol. Ped.

Aggressive plectrum attack

E. Gtr. 3

Freeze Ped.

Vol. Ped.

Aggressive plectrum attack

E. Gtr. 4

Freeze Ped.

Vol. Ped.

E. Gtr. 1

Freeze Ped.

Vol. Ped.

E. Gtr. 2

Freeze Ped.

Vol. Ped.

E. Gtr. 3

Freeze Ped.

Vol. Ped.

E. Gtr. 4

Freeze Ped.

Vol. Ped.

Continue dynamic and plectrum attack

E. Gtr. 1

Freeze Ped.

Vol. Ped.

Continue dynamic and plectrum attack

E. Gtr. 2

Freeze Ped.

Vol. Ped.

Continue dynamic and plectrum attack

E. Gtr. 3

Freeze Ped.

Vol. Ped.

Continue dynamic and plectrum attack

E. Gtr. 4

Freeze Ped.

Vol. Ped.

3

E. Gtr. 1

Freeze Ped.

Vol. Ped.

43

mf

E. Gtr. 2

Freeze Ped.

Vol. Ped.

mf

E. Gtr. 3

Freeze Ped.

Vol. Ped.

mf

E. Gtr. 4

Freeze Ped.

Vol. Ped.

mf

4

E. Gtr. 1

Freeze Ped.

Vol. Ped.

49 12 12 12 7 5 7 12 12 12" f [Gtr 4.]

E. Gtr. 2

Freeze Ped.

Vol. Ped.

12 12 12 7 5 7 12 12 12" f [Gtr 4.]

E. Gtr. 3

Freeze Ped.

Vol. Ped.

12 12 12 7 5 7 12 12 12" f [Gtr 4.]

E. Gtr. 4

Freeze Ped.

Vol. Ped.

12 12 12 7 5 7 12 12 8" f

58

E. Gtr. 1

Freeze Ped.

Vol. Ped.

12" 8" 12" 4" 4" 20"

[Gtrs. 2, 3 & 4.]

E. Gtr. 2

Freeze Ped.

Vol. Ped.

12" 8" 12" 4" [Gtr. 1] 4" 20"

E. Gtr. 3

Freeze Ped.

Vol. Ped.

12" 8" 12" 4" [Gtr. 1] 4" 20"

E. Gtr. 4

Freeze Ped.

Vol. Ped.

12" 8" 12" 4" [Gtr. 1] 4" 20"

5

E. Gtr. 1

Freeze Ped.

Vol. Ped.

E. Gtr. 2

Freeze Ped.

Vol. Ped.

E. Gtr. 3

Freeze Ped.

Vol. Ped.

E. Gtr. 4

Freeze Ped.

Vol. Ped.

E. Gtr. 1

Freeze Ped.

Vol. Ped.

73

12

12

12

12

12

12

12

f

mf

L3

L3

L3

L3

L3

L3

L3

E. Gtr. 2

Freeze Ped.

Vol. Ped.

7

7

7

7

7

7

7

f

mf

E. Gtr. 3

Freeze Ped.

Vol. Ped.

5

5

5

5

5

5

5

f

mf

E. Gtr. 4

Freeze Ped.

Vol. Ped.

5

7

5

7

5

7

5

7

5

7

5

7

f

mf

aggressive plectrum attack

E. Gtr. 1

80

12

12

12

6"

5

ff

Freeze Ped.

Vol. Ped.

E. Gtr. 2

7

7

7

6"

5

Aggressive plectrum attack

ff

7

7

5

5

Freeze Ped.

Vol. Ped.

E. Gtr. 3

5

5

5

6"

5

5

Aggressive plectrum attack

ff

3

3

Freeze Ped.

Vol. Ped.

E. Gtr. 4

5

7

5

7

5

7

6"

5

Aggressive plectrum attack

ff

Freeze Ped.

Vol. Ped.

E. Gtr. 1

Freeze Ped.

Vol. Ped.

E. Gtr. 2

Freeze Ped.

Vol. Ped.

E. Gtr. 3

Freeze Ped.

Vol. Ped.

E. Gtr. 4

Freeze Ped.

Vol. Ped.

7

*3 Slide palms up or down the neck to agitate the strings

110

E. Gtr. 1

mf

f

mf

Freeze Ped.

Vol. Ped.

E. Gtr. 2

Freeze Ped.

Vol. Ped.

E. Gtr. 3

Freeze Ped.

Vol. Ped.

E. Gtr. 4

Freeze Ped.

Vol. Ped.

E. Gtr. 1

Freeze Ped.

Vol. Ped.

116

7

7

12

7

f

mf

7

12

12

E. Gtr. 2

Freeze Ped.

Vol. Ped.

3

3

7

7

E. Gtr. 3

Freeze Ped.

Vol. Ped.

5

5

5

5

5

5

5

5

7

7

12

12

3

3

3

3

E. Gtr. 4

Freeze Ped.

Vol. Ped.

12

12

12

5

7

12

12

12

E. Gtr. 1

Freeze Ped.

Vol. Ped.

E. Gtr. 2

Freeze Ped.

Vol. Ped.

E. Gtr. 3

Freeze Ped.

Vol. Ped.

E. Gtr. 4

Freeze Ped.

Vol. Ped.

136

E. Gtr. 1

f

ff

Freeze Ped.

Vol. Ped.

E. Gtr. 2

f

pp

Freeze Ped.

Vol. Ped.

E. Gtr. 3

f

Freeze Ped.

Vol. Ped.

E. Gtr. 4

f

Freeze Ped.

Vol. Ped.

146

E. Gtr. 1

Freeze Ped.

Vol. Ped.

E. Gtr. 2

Freeze Ped.

Vol. Ped.

ff

E. Gtr. 3

Freeze Ped.

Vol. Ped.

ff

E. Gtr. 4

Freeze Ped.

Vol. Ped.

E. Gtr. 1

160

ff

pp

Freeze Ped.

Vol. Ped.

E. Gtr. 2

pp

Freeze Ped.

Vol. Ped.

E. Gtr. 3

pp

Freeze Ped.

Vol. Ped.

E. Gtr. 4

pp

Freeze Ped.

Vol. Ped.

E. Gtr. 1

Freeze Ped.

Vol. Ped.

E. Gtr. 2

Freeze Ped.

Vol. Ped.

E. Gtr. 3

Freeze Ped.

Vol. Ped.

E. Gtr. 4

Freeze Ped.

Vol. Ped.

E. Gtr. 1

Freeze Ped.

Vol. Ped.

Turn down the volume on the freeze pedal to zero

173 7 12 7 12 12 12 7 5

f

E. Gtr. 2

Freeze Ped.

Vol. Ped.

Turn down the volume on the freeze pedal to zero

5 7 7 7 5 12

f

E. Gtr. 3

Freeze Ped.

Vol. Ped.

Turn down the volume on the freeze pedal to zero

5 5 7 12

f

E. Gtr. 4

Freeze Ped.

Vol. Ped.

Turn down the volume on the freeze pedal to zero

12 5 7 12

f
